Procedimento Operacional: Casqueamento	Versão:01	Data: 06/11/2021

SISTEMA starmilk+lean Céu Azul - PR

1 Separar o animal

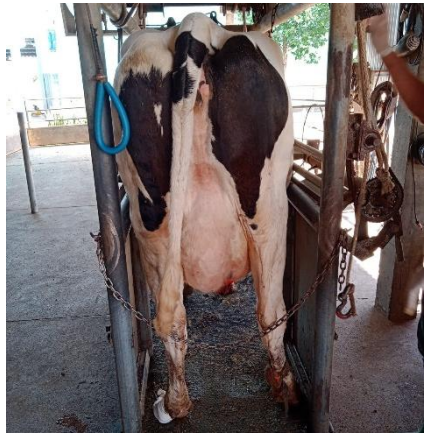

2 Prender o animal

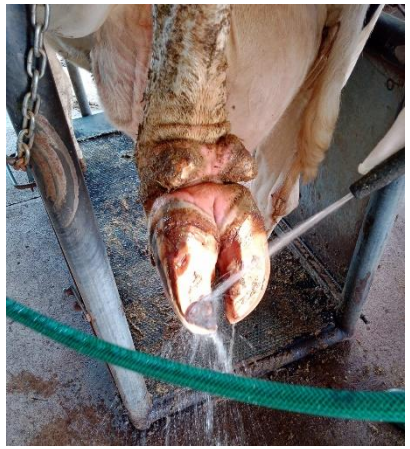

3 Levantar o membro e lavar o casco

4 Fazer o curativo na lesão

5 Fazer um C na anca do animal

6 Anotar na planilha

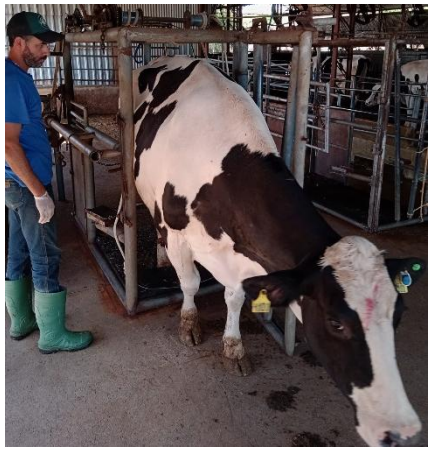

7 Soltar o animal